

# Abrahams Close

## KNOWLE

APPROXIMATE FLOOR AREA  
90 SQM / 969 SQFT

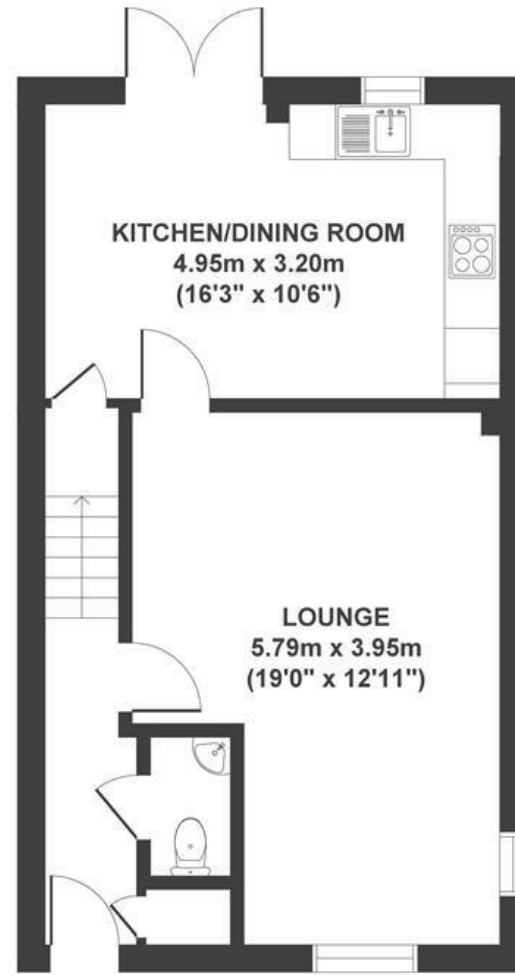

GROUND FLOOR

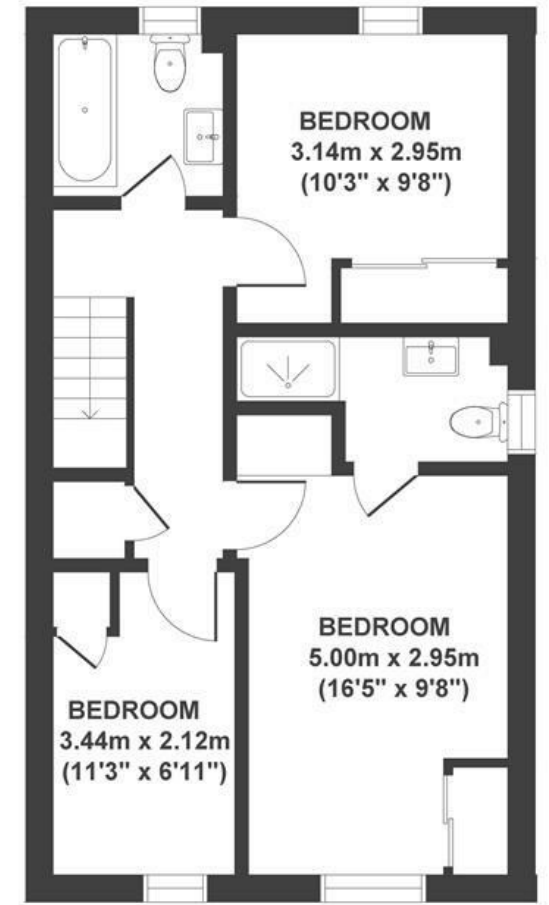

FIRST FLOOR

**Boardwalk**

# Abrahams Close

FILWOOD PARK, BRISTOL



£375,000



3 Bedrooms



BS4 1FP



3 Bathrooms

*"From our calming, tranquil bedroom to our earthy, cosy living room that calls to you on your way home - a space that has mastered unwinding even the busiest of days. Our open kitchen is perfect for entertaining and leads into our favourite place of all, the garden. We're drawn to the beauty of nature and proud to have brought that feeling into our garden. Whether it's alfresco dinners on summer evenings or barbecuing up a storm for friends, the garden has never failed to deliver some of our best memories."*

